

May 2015

“AROUND THE CAMPFIRE”

AROUND THE CAMPFIRE

Woodland Camp Newsletter

Web Site: www.woodlandcamp/weebly.com

Email: woodlandcampground@gmail.com

MESSAGE FROM THE PRESIDENT

There was no New Business and there was no Old Business this month. We did have the 50-50 drawing and we gave away a door prize. There was no call to order of the meeting because there were only 18 members attending.

With Mothers day and all the graduations starting there were only 18 people showing up for the meeting. I do understand the way things fell on the calendar this month was unfortunate.

At this time I would like to say Kudos to Rachel Cox for the 21 gun salute which was held at the river by the VFW honoring her father who served in Vietnam. Thank you Rachel!

Unfortunately, with the good comes the bad. I have never been more ashamed being a member of this park than I was at about 2:30 later that afternoon.

What was so disheartening, as I sat on my golf cart out side the clubhouse after the memorial service, was seeing more people going by me saying, “Hey, they have free food in here.” They didn't have a clue for what. I did mention that this was a memorial service to several people. However, all they could do without asking me for who was to turn around and shout to their friend, “Hey, they have free food in here, lets go in and eat.”

This is what our park has turned into. More people stopped in for the free food than the amount of people that came to the Association meeting.

Did Rachel or Ed turn anyone down? No, they did not! Did anyone after they were done eating the free food, that didn't have a clue as to whom the memorial service was for, go to Rachel and say I'm sorry for your loss, and thank you for letting us come to your memorial and dine with you. I doubt it. But remember, it was free food.

Truly a sad afternoon and some will read this and shrug and say so what. But I myself was not raised that way.

NOTE: In no way was this editorial meant for anyone who was invited to the memorial service or anyone who attended for the purpose of support for Rachel's family.

We did have some very important things to discuss this month but now they will have to wait until next month.

Lyn Neely,
President, Woodland Campground

OUR SINCERE CONDOLENCES

We send our deepest condolences to the family and friends of Paula Christensen for the loss of her husband, Daniel. Dan and Paula have been members of Woodland for several years. However, they were active in the Campground activities. Dan also served as President for a short time.

We know that Dan will be missed by many!

We are deeply saddened and grieve your loss.



OUR SINCERE CONDOLENCES

We also send our deepest condolences to the family and friends of Rachel Cox for the loss of her Father, Leon Heilig. Rachel and Ed have been members of Woodland for 10 years and have been very active.

Leon was an honored veteran and served in Vietnam. He was also certified for parachuting.

The above photo is of the twenty-one gun salute held at the river which was part of the memorial service held on May 9, 2015.

We thank Leon for serving! We know that he will be missed by his family and friends.

We are deeply saddened and grieve your loss.

POOL INFORMATION

The Association shall inform each member in writing of the hours that the swimming pool will not be supervised by a certified lifeguard. This communication must be completed by the end of June 1997 and shall be repeated each year prior to the opening of the swimming pool. Non-members (other than guests of members) that are permitted to use the camp facilities must receive this information in writing when they check in to the camp.

A variance is hereby granted to 641-15.4(5)"d"(1),IAC, Woodland Camp Association to permit the operation of the swimming pool (Reg. No. 43-0807-005-1-A-001) without a certified lifeguard during certain time periods. This variance is subject to the following conditions:

1. One or more certified lifeguards shall be provided whenever the swimming pool is open on Friday evenings, Saturdays, Sundays, national holidays, and the evenings before holidays in accordance with 641-15.4(5)"d"(4),IAC.
2. The camp maintenance staff, cleaning staff and gate staff shall be trained and certified in CPR. At least one staff person shall be trained and certified in First Aid. Copies of the certificates shall be kept with the swimming pool records.
3. Signage complying with 641-15.4(7)"d", LAC, shall be posted whenever a certified lifeguard is not supervising the use of the swimming pool. "No swimming alone" or equivalent language shall also be posted.

CREDIT CARDS

Once again we will be accepting credit cards at the Campground Office beginning April 15th. There will be a 3% recovery fee when using a credit card.

Propane refill hours: 8 AM to 3:30 PM.
Seven days a week.

WOODLAND CAMP ASSOCIATION POOL RULES

Only swimsuits are allowed, No halters, shorts or cutoffs.

All bathers **MUST** shower entirely before entering the pool

All hairpin, barrettes, etc., must be removed from hair prior to entering the pool.

NO food or drink allowed in the pool area.

NO tobacco products allowed in the pool area.

NO running, pushing, or horseplay allowed.

NO DIVING INTO THE POOL !

NO pets allowed in the pool area.

No one with skin abrasions, colds or eye infections are allowed in the pool.

No bandages allowed on swimmers.

All swimmers must be 12 or older and accompanied by an adult over the age of 18.

NO radios or electrical appliances allowed in the pool area.

Any flotation aids or toys must be washed in the shower before bringing them into the pool area. They must be approved by the lifeguard. NO hard balls, EVER.

For the health and safety of all concerned, all persons using the pool are subject to these rules and regulations.

The pool is here for everyone's enjoyment. Let's have a safe and fun summer!

It is your responsibility to supervise your children, and/or guest under the age of 12, when there is no Lifeguard on duty. **All pool compliances is the responsibility of the property owner.**

PLEASE NOTE!

There has been a change to the calendar of events.

The Father's Day All-U-Can-Eat Biscuits and Gravy breakfast has been changed to Saturday, June 20th.

The change does not appear on the calendars.

"AROUND THE CAMPFIRE"

June 2015

Sunday	Monday	Tuesday	Wednesday	Thursday	Friday	Saturday
	1	2 GAME DAY 1 PM MOWING DAY	3	4 HANDICRAFTS 1 PM	5 GAME NIGHT 6:30 PM	6 BOARD MEETING 8 AM
7	8	9 GAME DAY 1 PM	10	11 HANDICRAFTS 1 PM	12 GAME NIGHT 6:30 PM	13 ASSOCIATION MEETING 11 AM BINGO 7 PM
14 MEASURE GRASS	15	16 GAME DAY 1 PM MOWING DAY	17	18 HANDICRAFTS 1 PM	19 GAME NIGHT 6:30 PM	20
21 FATHER'S DAY BREAKFAST 7 AM TO NOON	22	23 GAME DAY 1 PM	24	25 HANDICRAFTS 1 PM	26 GAME NIGHT 6:30 PM	27 BINGO 7 PM
28 MEASURE GRASS	29	30 GAME DAY 1 PM MOWING DAY	FATHER'S DAY ALL-U-CAN-EAT WITH SAUSAGE LINKS, BISCUITS & SAUSAGE GRAVY, JUICE, AND COFFEE. ADULTS \$5.00, CHILDREN 2 TO 12 \$3.00, UNDER 2 FREE! TREAT DAD TO A GREAT BREAKFAST ON FATHER'S DAY!			

July 2015

Sunday	Monday	Tuesday	Wednesday	Thursday	Friday	Saturday
			1	2 HANDICRAFTS 1 PM	3 GAME NIGHT 6:30 PM	4 INDEPENDENCE DAY BOARD MTG. 8 AM POKER RUN NOON - 2 PM GOLF CART JUDGING & PARADE 4 PM BINGO 7 PM
5 ALL-U-CAN-EAT PANCAKE BREAKFAST 7 AM TO NOON	6	7 GAME DAY 1 PM	8	9 HANDICRAFTS 1 PM	10 GAME NIGHT 6:30 PM	11 ASSOCIATION MEETING 11 AM
12 MEASURE GRASS	13	14 GAME DAY 1 PM MOWING DAY	15	16 HANDICRAFTS 1 PM	17 GAME NIGHT 6:30 PM	18
19	20	21 GAME DAY 1 PM	22	23 HANDICRAFTS 1 PM	24 GAME NIGHT 6:30 PM	25 CHRISTMAS IN JULY DINNER 5 PM BINGO 7 PM
26 MEASURE GRASS	27	28 GAME DAY 1 PM MOWING DAY	29	30 HANDICRAFTS 1 PM	31 GAME NIGHT 6:30 PM	

BALANCE SHEET

Apr 30, 2015 and 2014

Assets

	2015	2014
Current Assets		
BW Money Market Plus	\$ 105,706.65	\$ 180,595.68
BW Playground Fd 600024202	1,130.77	1,130.77
Cash on Hand	322.07	87.98
CD - Bank of West #600868087	40,273.38	39,743.14
Checking - Woodland	178,289.27	49,245.87
Major Maintenance Projects	25,000.00	0.00
Tree Removal Fund	263.00	0.00
Social Fund - BW 600266738	3,649.66	2,520.31
Total Current Assets	354,634.80	273,323.75
Property and Equipment		
Building Improvements	198,023.56	200,916.56
Accum Depr - Building Improv	(70,988.27)	(66,537.27)
Campgrounds	527,617.16	516,934.16
Accum Depr-Campgrounds	(376,853.00)	(348,421.00)
Office Equipment	18,381.90	12,895.46
Accum Depr. Office Equipment	(14,986.00)	(12,946.00)
Shop Equipment	97,304.22	95,795.15
Accum Depr - Shop Equipment	(69,578.08)	(62,296.08)
Vehicles	978.00	978.00
Accum Depr - Vehicles	(198.00)	(58.00)
Total Property and Equipment	309,701.49	337,260.98
Total Assets	\$ 664,336.29	\$ 610,584.73

Liabilities and Stockholders' Equity

	2015	2014
Current Liabilities		
Prepaid Dues	\$ 1,218.64	\$ 355.73
Direct Deposit Liabilities	0.00	(5,928.71)
FUTA Tax Payable	64.90	50.30
Iowa State W/H Payable	179.00	150.00
Line of Credit - Bank of West	30,472.93	35,000.00
Payroll Liabilities	1,745.76	1,506.84
SUTA Tax Payable	601.37	498.79
Total Current Liabilities	34,282.60	31,632.95
Stockholders' Equity		
Fund Balance	370,341.50	378,174.14
Net Income	259,712.19	200,777.64
Total Stockholders' Equity	630,053.69	578,951.78
Total Liabilities and Stockholders' Equity	\$ 664,336.29	\$ 610,584.73

STATEMENT OF INCOME
month and 7 Months Ended Apr 30, 2015

	Month Ended Apr 30, 2015	7 Months Ended Apr 30, 2015
Revenue		
Dues — 2014-2015	141,804.16	347,623.36
Mowing Charges	0.00	60.00
Overnite Camp	170.00	170.00
Transfer Fees	525.51	950.00
Propane Sold	892.00	2,593.70
Rock Sold	1,679.00	3,084.50
Ice Sold	54.00	68.00
Gate Keys	160.00	320.00
Late Fees	47.67	142.64
Misc. Income	961.59	4,118.96
Prior Years Dues	3,493.33	6,403.33
Service Charge Income	0.90	0.90
Suspense	44.00	44.00
	<hr/>	<hr/>
Total Revenue	149,832.16	365,579.39
Cost of Goods Sold		
Gravel Bought	6,999.75	8,468.22
Propane for resale	0.00	2,374.74
	<hr/>	<hr/>
Total Cost of Goods Sold	6,999.75	10,842.96
	<hr/>	<hr/>
Gross Profit	142,832.41	354,736.43
Operating Expenses		
Auto/Truck Expense	69.47	69.47
Contract Labor	350.00	350.00
Insurance Expense	0.00	11,475.04
Interest Expense	144.58	1,012.25
Miscellaneous Expenses	194.00	630.00
No Lead Gas Bought	0.00	1,749.24
Payroll Expenses	8,063.68	20,513.19
Postage and Delivery	1,126.58	1,703.61
Professional Fees	825.00	5,775.00
Propane Expense	0.00	5,321.36
R & M - Building	0.00	67.41
R & M Campgrounds	159.54	159.54
R & M Other	3,614.70	8,837.80
R & M Pool	400.00	2,800.00
Rental Equipment	58.85	451.09
Social Fund Expense	0.00	1,217.41
Supplies - Office	97.01	390.61
Supplies - Restroom	1,426.70	1,653.93
Supplies - Shop	495.20	1,251.78
Supplies - Small Tools	27.81	27.81
Taxes - Payroll	1,262.91	3,219.77
Taxes - Real Estate	0.00	1,455.00
Telephone	150.92	1,060.38
Trash Removal Costs	0.00	1,350.00
Utility - Gas\Elec\Water	3,277.50	22,937.62
	<hr/>	<hr/>
Total Operating Expenses	21,744.45	95,479.31
	<hr/>	<hr/>
Operating Income (Loss)	121,087.96	259,257.12
Other Income		
Donations Received	0.00	10.00
Fund Raisers	0.00	90.00
	<hr/>	<hr/>
Total Other Income	0.00	455.07
	<hr/>	<hr/>
Net Income (Loss)	\$ 121,087.96	\$ 259,712.19

Bingo

Bingo will begin on Saturday night, May 23rd, at the Clubhouse from 7 to 10 PM.

Exception

Bingo will be on Saturdays except when the Clubhouse is rented out!

Check calendar for schedule.



When calling the rescue unit, if at all possible be sure to give them your lot and block #. They do have maps and if the office is open they will stop here too!

VOLUNTEERS NEEDED

The campground is always in need of volunteers. This year is no exception! We need volunteers for Fathers Day and Memorial Day Breakfasts. Volunteers are also needed for the 4th of July Breakfast and Christmas in July.

This year, we have several new projects where volunteers are needed. Anyone interested in helping the campground out please contact any Board member.

Like last year we also need people to donate turkeys for the Christmas in July dinner.

One fund raiser will be a Spaghetti dinner. We need Spaghetti, sauce, and garlic bread donations. We will also need propane deep fryers and volunteers to help cook and serve.

UP COMING EVENTS

May 23rd—Camp wide Yard Sale 8 AM-1PM
Pool Opens—Noon
Poker Run—1 to 3 PM
Bingo—7 PM

May 24th—All-U-Can-Eat Breakfast
7:30 AM to 11:30

May 25th—Memorial day

May 31st—Measure Grass

June 2nd—Mowing Day

June 6th—Board Meeting 8 AM

June 13th—Association Mtg. 11 AM
Bingo 7 PM

June 14th—Measure Grass

June 16th—Mowing Day

June 20th—Fathers Day Breakfast 7:30 to 11 AM

June 21st—Fathers Day

June 28th—Measure Grass

June 30th—Mowing Day

July 4th—Board Meeting 8 AM

Poker Run Noon—2 PM

Golf Cart Judging and Parade 4 PM
Bingo 7 PM

July 5th—All-You-Can-Eat Breakfast
7 AM to Noon

July 11th—Association Mtg. 11 AM

July 12th—Measure Grass

July 14th—Mowing Day

July 25th—Christmas in July
Dinner 5 PM
Bingo 7 PM

July 26th—Measure Grass
July 28th—Mowing Day

WOODLAND T—SHIRTS

Woodland T—Shirts are in! They can be purchased at the office for \$15.00 each.

Four colors. Sizes are Medium, Large, extra large, and 2 XL. There are a few 3XL left.

The proceeds from the shirts are ear-marked for campground improvements which are badly needed!

DUMPSTER AT STORE

The dumpster at the store is private, it does not belong to the campground.

Do not put your trash in it.

Trash Dumpsters

Our Trash Dumpsters are for the use of Woodland Campground campers **ONLY!** No outside trash is allowed.

House hold trash is the only trash which is allowed in the trash dumpsters. No metal, batteries, yard waste, tires, roofing material, and/or appliances allowed. Yard waste can be taken to the tree dump. All other waste must be removed from the park on your own.

If the policy is not followed our contract with the trash company, will be considered null and void which means we'll have to take our own trash out of the park.

Let's all pitch in and follow the above policy!

ROCK AND PROPANE

Rock and Propane must be ordered at the Office during office hours. The Office staff will notify the Maintenance Men to fill your order.

The office is open Sunday, Monday, and Thursday from 10 AM to 4 PM. On Fri., Sat., and Holidays the office is open from 9AM to 5 PM, but closed from 1 PM—2 PM for lunch.

CRAFT & BAKE SALE

The Craft & Bake sale will be on September 5th from 7 AM to Noon. Table reservations are \$10 per table and must be reserved at the office.

(First come—First served!)

Coffee, rolls, hotdogs, chips, popcorn, and soda pop will be available for a small, reasonable, price.

**Door prize drawings every half hour!
Raffle and 50/50 drawings at Noon.**

Donations for door prizes and the raffle are needed. Any Board member or the office will accept any and all donations.

Volunteers are needed for this event!

“AROUND THE CAMPFIRE”**NEW ROCK PRICES**

Red Rock.....\$30.00 per Bucket

White Rock....\$22.50 per Bucket

A REMINDER FOR YOUR SAFETY**GATE PRECAUTIONS!**

Please be aware of the following precautions when entering and leaving the campground.

Do not try to follow another vehicle through the gate, it will come down on your vehicle if you do not stop and use your key card.

Most of the time you will not need to use your key card when leaving. However, you still need to let the gate come down before you exit.

Towing vehicles with ropes or straps will also cause the gate to come down immaturityly.

Pedestrians and bikers should not try to enter or exit the park without using a key card.

When letting someone in, or out, of the park DO NOT WALK UNDER THE GATE!

The gate may come down on you and could cause serious injury.

Please be advised that the park will not be responsible for any damage which results from any mis-use of the gate system.

**THERE IS A \$100 FINE
FOR BREAKING THE GATE**

REMINDER

You must have a permit for any construction, tree removal, and/or tree planting on your property.

PERMIT PROCEDURES

You must get your permit from the office, fill it out, return it to the office and allow two, (2), weeks for it to be approved, or disapproved, by the Environmental Committee. A copy of the approved, or disapproved, permit can be picked up at the office.

POKER RUN

Saturday, May 23rd

1 to 3 PM

ANNUAL RAFFLE

The Annual Raffle drawing will be on September 19th at the Annual Picnic. First, Second, and Third place prizes have not been determined yet but they will at least be equal to last years prizes. We will also accept donations for the drawing.

GET YOUR TICKETS EARLY!

\$1.00 per ticket or \$5.00 for 6 tickets

YOUR ENVIRONMENTAL COMMITTEE

Bill Reed	Blk. 1, Lots 1-3
Dennis 'Chip' Engelke	Blk 15, Lot 1
Jack Plymale	Blk 15, Lot 10
Alternant Tom Moses	Blk 12, Lot 71

YOUR CURRENT BOARD MEMBERS

President	Lyn Neely	Blk 10, Lot 42	956/279-9474
V. President	Dan Pitzer	Blk 4, Lot 49	712/309-2511
Secretary	Rod Klein	Blk 3, Lot 26	712/420-5599
Treasurer	Mike Clausen	Blk 2, Lot 2	402/917-4254
Director	Vickie Glaubius	Blk 5, Lot 72	402/212-9975
Director	Ed Cox	Blk 15, Lot 96	712/431-9874
Director	Mike Aherns	Blk 9, Lot 77	712/323-5151
Director	Gary Belt	Blk 15, Lot 105	712/326-5290
Director	Kevin Thomas	Blk.4, Lot 43	Not Published

INFORMATION UPDATES

It is important that we have all of our Association Members current addresses and phone numbers. **Please stop by the office and update your current contact information.** Remember, we can not contact you in the case of an emergency if we do not have your correct contact information. Also, you may not receive your monthly newsletter if we do not have your current address.

Thought Of The Month

*Life is like a camera....
Focus on what's important,
Capture the good times,
Develop from the negatives,
And if things don't work out,
Take another shot!*

"AROUND THE CAMPFIRE"**RECIPE OF THE MONTH****OSTKAKA
(Swedish Pudding)**

2 eggs	2 quarts milk
1 cup cream	1/2 rennet tablet
1/2 cup flour	1/2 cup sugar
1/4 tsp. salt	

Preheat oven to 400 degrees 'F'

Beat eggs and 1/2 cup cream together, add flour and mix until smooth. Add salt. Heat milk to lukewarm and add mixture.

Soften rennet tablet in a spoonful of water and add to mixture, stirring slowly until evenly mixed. Let stand for 10 minutes then bake in hot oven at 400 degrees 'F' for 30 minutes. Then turn oven down to

350 degrees 'F' and bake for 1 hour. Take out of oven and pour remaining 1/2 cup of cream and sugar over it and bake at 350 degrees 'F' for an additional 20 minutes. As the pudding is formed, the whey, (milky liquid) may threaten to run over, so use a deep pan. Serve with sweetened berries.

ANIMALS

Big or small, while we like pets they are not allowed in the buildings. Please **do not** bring your pets in the buildings.

(With the exception of service animals. They are permitted in the buildings.)

BE A RESPONSIBLE PET OWNER!

Keep your pets on a leash at all times. Make sure to clean up after them!

REMEMBER, you **WILL** be fined if your pets are caught running loose and/or if you do not clean up after them.

NEW ROCK PRICES

Red Rock.....\$30.00 per Bucket

White Rock...\$22.50 per Bucket

CREDIT CARDS

Once again we are accepting credit cards at the Campground Office beginning April 15th. There will be a 3% recovery fee when using a credit card.

OFFICE HOURS

Beginning April 15th, the office is open on Sunday, Monday, and Thursday from 10 AM to 4 PM. On Fri., Sat., and Holidays the office is open from 9 AM to 5 PM, but closed from 1 PM—2 PM for lunch.

MEMORIAL DAY WEEKEND

**May 24TH—All-U-Can-Eat Breakfast
7:30 AM to 11:30**

Pancakes, Sausage, Ham, Eggs, Juice, and Coffee. Adults \$6.00, children 12 and under \$3.00. Infant to 2 years are free.

Campground wide yard sale, 8 AM.

Pool opens at Noon.

Poker Run from 1 to 3 PM.

Bingo @ 7 PM.

TIP OF THE MONTH

It is important to remember to flush your hydrant before connecting your water hose to your camper. After setting for six months your water lines are full of rust. If you do not flush your system, before hooking up to your camper, your water lines will plug up with rust particles.

Then, when you come back each week, that long hose connected to your camper, that has been setting in the sun, or buried in the baking ground for a week, is full of nasty, smelly water waiting to enter your water heater. One more reason you should;

FLUSH YOUR HOSE!!!

COMPLAINTS

Complaint forms may be obtained at the Office during normal Office hours or from our Web Page. If you have a problem that needs to be resolved, and you would like the Board to resolve the problem, a complaint form must be completed and returned to any Board member in a sealed envelope. **All information including your full name, phone number, Block and Lot numbers, must be complete.** (Personal information will be kept confidential unless a meeting will be the only way to resolve a complaint.) All parties to which the complaint applies will be notified of when the complaint will be reviewed.

FATHER'S DAY WEEKEND

June 20th All-U-Can-Eat Biscuits and Gravy.
7:30 AM until Noon.

Biscuits and Sausage Gravy, Sausage Links, Juice, and Coffee. Adults \$5.00, children 12 and under \$3.00. Infant to 2 years are free.

INDEPENDENCE DAY WEEKEND

July 4th—Board Meeting 8 AM
Poker run noon to 2 PM
Golf Cart Judging and Parade 4 PM
Bingo @ 7PM

July 5th—All-U-Can-Eat Pancake
Breakfast 7:30 to 11:30 AM.

Adults \$6.00, children 2 to 12 \$3.00.
Infants to 2 are free.

**DON'T FORGET TO BUY YOUR
T—SHIRTS AT THE OFFICE
FOR \$15.00 EACH!**

**FOUR COLORS IN SIZES; Medium, Large,
XL, XXL, AND SOME XXXL.**



**Remember, school is in session!
Please watch for our children Crossing
the streets and/or possibly
running out into the
street from between parked cars.**

Help keep our kids safe!

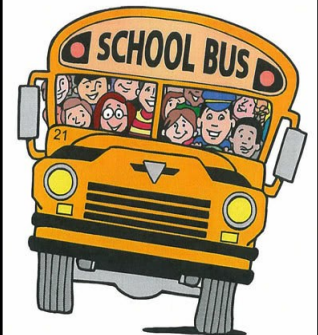

Friendly Reminder

- * * All Off-Road Vehicles **MUST** have Block & Lot numbers and an orange flag on their vehicles.
- * * Numbers, Flags, and Handicap stickers are available in the office for a small fee.
- * * Remember, when you sell an off-road vehicle you need to remove your numbers from the vehicle.
- * * **HINT:** To remove the numbers from your vehicle you can use a hair dryer to heat the stickers and gently peel the stickers off.
- * * **FINES:** A fine may be assessed against the property owner whom is in violation of this rule.

Advertising Rates for 2014

<u>Size</u>	<u>Monthly Rate</u>	<u>Season Rate</u>
Business Card	\$12.50	\$60.00
Quarter Page	\$30.00	\$130.00
Third Page	\$40.00	\$200.00
Half Page	\$50.00	\$225.00
Full Page	\$75.00	\$350.00

The Season Rate includes seven issues. All rates includes your ad printed in our Newsletter and on our Web Page. I will use your design or I will draft an ad for your approval which is included in all the rates.

All ads need to be submitted to Rod Klein, Block 3, Lots 26 & 27, (712)420-5599, or the Office, (712)649-2594, no later than the second Sunday of the Month in which you would like the ad ran. All ads must also be prepaid. Checks should be made out to Woodland Campground. Please make a notation that you are paying for your Newsletter advertisement. (If you are including the fee for a link to your Web Page, please make the necessary note.) Ads which are not prepaid will not be included in the current issue.

In most cases the Newsletter will be mailed with-in eight, (8) days after the second Sunday of each month. Of course we can always use volunteers to assist in folding the Newsletter. If you would be interested in assisting in getting the Newsletter out please contact the Office or any Board Member.

Woodland Church would like to welcome you all back for a new season. We invite you and your guests to attend our Sunday morning service while camping at Woodland Campground. Church services are non-denominational and everyone is welcome! Come as you are. Church services are held at 9:45 A.M. in the nice Church Pavilion just east of Block 16 weather permitting. Services will start the first Sunday in May and run through Labor Day weekend.

For additional information contact
Pastor Dale Terry @ (402) 578-1808

Children's Church will be held from Memorial weekend through Labor Day weekend Sunday mornings at 9:45 A.M. All children are welcome!

For additional information on Children's Church
Contact Pastor Maralene Klein @ (402)670-0952



**YOUR GRASS GROWS,
MY MOWER MOWS!**

Call Steve Weaver
(402)415-7894

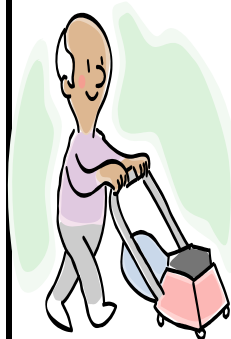

KLEIN'S LAWN SERVICE

Rod Klein
Call for an Estimate
(712) 420-5599
\$10 Per Lot
Discounts for Multiple Lots
Rates include mowing and trimming.

THE FENCE - POST
General Store & Restaurant
Phone: (712)649-2129

'A place where you just feel at home'

Opening April 10th
 Mon., Tues., & Wed.—Closed
 Thurs., & Sun. 8 AM—6 PM
 Fri. & Sat. 8 AM—8 PM
 Dinner Specials—Fri. & Sat.

ADVERTISING FEES

Just so that you know, the advertising fees help pay for the cost of publishing and mailing our Newsletters. Thanks to all those who advertise in our Newsletter!

Call Rod at (712)420-5599 or the office at (712)649-2594 if you know of anyone who may be interested in running an ad in our Newsletter.

Christine's Finishing Touch



405 2nd St.
 Little Sioux, Ia
 (712) 649-2036

Over \$8 million in RV inventory!

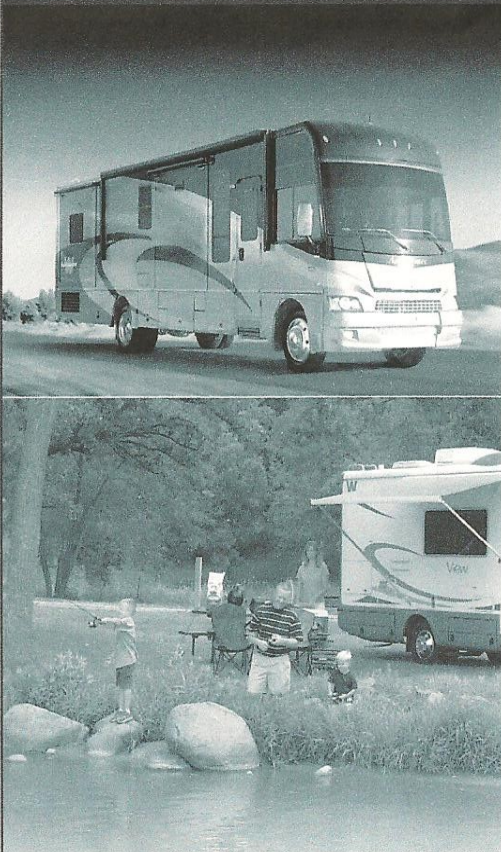

- Truck Toppers, Tent Campers, Travel Trailers, 5th Wheels and Motorhomes
- RV repair and maintenance service
- Huge parts and accessories department
- Large selection of pre-enjoyed RVs
- Major RV brands like Winnebago, Fleetwood, Cougar, Montana, Heartland and many more!

Leach Camper Sales
1-800-BUY-FUN1 • 366-2581

1629 Veterans Memorial Hwy.
 Council Bluffs
 Lake Manawa exit,
 south ½ mile and west ½ mile



...and don't forget, the coffee's always on!

Leach
 CAMPER SALES

WOODLAND CAMP ASSOCIATION
1447 BENTON LANE
LITTLE SIOUX, IOWA 51545

RETURN SERVICE REQUESTED

PRSRT STD
U.S. Postage
Paid
Blair, NE
Permit No. 16

**Top Sales Associate for
NP Dodge Real Estate**

**Thank You
Iowa & Nebraska
Residents! !!**

Since 1866

NP Dodge

REAL ESTATE

**1032 Woodbury Ave.
Council Bluffs, IA 51503**

Southwest Iowa Association of Realtors,
Iowa Association of Realtors, National
Association of Realtors, Omaha Area
Board of Realtors, Nebraska State
Association of Realtors, Licensed in
Nebraska and Iowa, Secretary of the
Council Bluffs Building and Trade
Association, Member of the Metropolitan
Builders Association



Let's Continue to Work Together

**Let Me Help You Find Your Dream Home
Or Investment for the Future!**

Jerre Hunter

**CRS, GRI, CREM
Sales Associate
jhunter@npdodge.com
(402)981-1342**